

Bijela Polje

W E L C O M E

You are now in Bijelo Polje, in the pleasant and picturesque valley of the River Lim, surrounded by high mountains and clear streams, next to the one of the most beautiful and mysterious caves in the world. And while you enjoy the charms of unspoilt nature, do not forget the fact that you are in a town with a rich history, inhabited since Neolithic times. You are in the town that, as the story goes, got its name after the vast field of daisies which used to be there. Bijelo Polje sprang up at the crossroads of caravan roads, the place where the winds of the East and West collide, meet and go right through a variety of cultures.



CHANCE TO
KNOW US!

TAKE THE
GET TO

4

Bijelo Polje is situated in the north-east of Montenegro, in the valley of the River Lim. It is surrounded by high mountains and intersected by numerous river valleys. The entire territory of this municipality is situated at an altitude of more than 500 metres above sea level. With a population of more than 46,000, Bijelo Polje is the regional centre of the North and the third largest town in Montenegro. It is also a university town with four faculties and a rich cultural tradition.

Bijelo Polje is located at the crossroads of some important roads: by the Belgrade–Bar railway and on the highway that goes from Belgrade to the coast. It is well-connected with Pljevlja, Žabljak, Berane, Plav and Rožaje.

The town's coordinates are **43.04° N 19.75° E**



BIJELO POLJE THE

Bijelo Polje became a fairly developed caravan settlement as well as the seat of the Hum Diocese in the Middle Ages. The town grew around the Church of St Peter, the legacy of Miroslav, duke of Hum, built in the late-twelfth century. Duke Miroslav ordered the production of the famous gospel book – Miroslav's Gospel for this church, and this is the oldest preserved Cyrillic manuscript in the Serbian language. This manuscript is unique for its beauty and value in the history of world heritage. It is larger in size than other preserved gospels, and every single initial is unique, richly painted and gilded. The book contains 296 miniatures, flags and initials drawn with a quill and then painted in red, green, yellow and white and decorated with gold. Miroslav's Gospel is included in the UNESCO Memory of the World Register and is one of the most important items of world cultural heritage movable property. With the arrival of the Turks in the 15th century, Bijelo Polje was named Akovo (the Turkish translation of

THROUGH CENTURIES

People have lived here since prehistoric times. This is seen from the remnants of material culture found in the vicinity of Bijelo Polje, such as a stone axe from Neolithic times, as well as Adriatic-type axes from the Bronze Age. Traces of Illyrian tribes have been found close to the Church of the Holy Mother of God in Voljevac, and archaeological finds, copper coins, tombstones and an altar built in honour of the Roman deity Hercules show that a Roman settlement used to be located in the close proximity of today's town centre, on the banks of the River Lim.

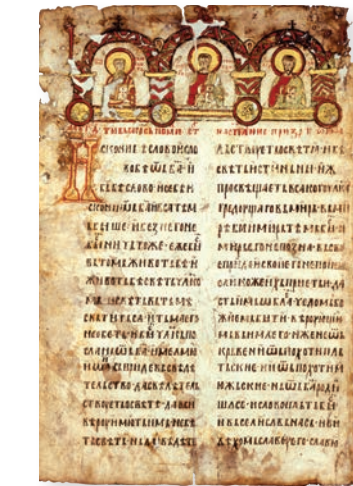



of the Slavic name). During the Ottoman period, the town developed as the seat of the Turkish government and judiciary and then, at the beginning of the 18th century, the town was referred to as a military fortification – Fort Akovo – with all the characteristics of a near-eastern settlement. According to an inventory from 1863, Bijelo Polje had 500 houses and 30 shops.

The end of the 19th and the beginning of the 20th century was marked as a period of uprisings, rebellions and unrest. Following the Montenegro–Turkish War in 1912, Bijelo Polje became an integral part of the Montenegrin state. The town was liberated after the a three-year Austro-Hungarian occupation during the First World War and then became part of the new Yugoslav state. This region suffered during the Second World War, too. Many people from this area participated in the national liberation battles, showing again their traditional bravery and devotion.

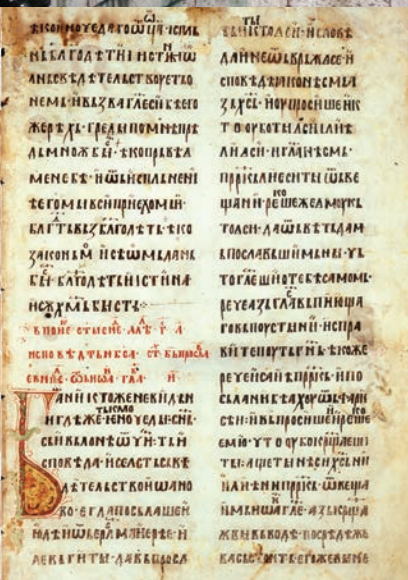

THE CHURCH OF ST PETER

The Church of St Peter was the centre around which eight hundred years ago a settlement started to develop and grow and, later on, this settlement would become Bijelo Polje. The church built by Duke Miroslav of Hum in 1196 became the cultural and educational centre of the Lim Valley from the very beginning, and in the 13th century it became the seat of the diocese. A typical example of a mixture of Roman and Byzantine architecture, the church was altered and rebuilt several times, and then turned into a mosque in the 16th century. Duke Miroslav also ordered the production of a special gospel book for his legacy. Richly decorated and gold-plated, this manuscript, made in the late 12th century is the oldest preserved Cyrillic manuscript in the Serbian language. Unique in the history of world heritage, Miroslav's Gospel is part of the UNESCO *Memories of the World Register* as one of the most important items of world cultural heritage movable property.

Address: **Kneza Miroslava**

Open for visits: **from 9 am to 5 pm**



THE TOWN MOSQUE

According to folktales, the town (Jusuf) mosque in Bijelo Polje used to be in the village of Jabučino, near the town. Afraid that it would be left to destruction upon withdrawal by the Ottoman army, local residents transported it with their bare hands within two days, rock by rock, in a line that was ten kilometres long. The mosque, the only one in the inner town area, has been situated at the present location since 1741. In the very heart of the town, there used to be a mosque with a wooden minaret, but it was destroyed during the Allies' bombing of Bijelo Polje.

Address: **Šukrije Međedovića 24**

Open for visits: **from 8 am to 6 pm**

(Before the visit call the following phone number: +382 (0) 69 510 501 and +382 (0) 68 394 351)



RISTO RATKOVIĆ'S HOUSE

The creator of the modern novel in Montenegro and one of the best Montenegrin poets, Risto Ratković, grew up in the one of the most beautiful houses in Bijelo Polje and it is situated right in the centre of the town. Today, it is one of the rare preserved examples of near-eastern architecture from the beginning of the twentieth century, with an intact wall around the yard, a gate and outbuildings. During its reconstruction in 2005, its authentic architecture was kept and adjusted for the organisation of different cultural events, among which the Ratković Poetry Evenings are the most significant.

Address: **Muha Dizdarevića 6**
Open for visits: **from 9 am to 4 pm**



THE HOMELAND MUSEUM

The treasury of the Homeland Museum will reveal to you the history of the area of Bijelo Polje. A stone axe from the Neolithic period, a Roman ploughshare, a mace from the Middle Ages will evoke how people used to live in this region, from the time of prehistoric settlements, the Roman Municipium, through the developed medieval caravan settlement and the seat of the Hum diocese, to Akovo – the fortified centre of the Ottoman government and finally up to the present day. A Brskovo coin, the first silver money produced in this area, is kept here. These coins even found themselves in the *Dante's Divine Comedy*. The treasures of the numismatic, archaeological, historical, ethnological and art collection are located in a building dating from 1905, which is a cultural monument in its own right.

Address: **Radnička**

Open for visits: **Monday – Friday from 8 am to 4 pm**

(Visits with a guide)



THE CHURCH OF ST NICHOLAS IN NIKOLJAC

The Church of St Nicholas, famous for its frescos and iconostasis, is situated on the other side of the River Lim, in the suburb called Nikoljac. It is believed that this church was built in the late 14th century, as a legacy of King Milutin. A square was soon built around the church, called Nikolj Pazar, and after that, an entire settlement – Nikoljac. The interior of the church, decorated with fresco painting from the second half of the 16th century, has been almost entirely preserved. One of the most interesting frescos, a unique one in Orthodox wall painting, which shows the afterlife in accordance with folk beliefs, is found on the inside of the west wall. Well-known for its scribing activity, this church has preserved some of the most significant manuscripts and printed books created in the period from the 13th to the 19th century in its treasury, as well as icons by masters from the famous Bijelo Polje clerical and icon-painting family Lazoves.

Address: **The Church of St Nicholas in Nikoljac**

Open for visits: **from 9 am to 4 pm** - *except Monday*

Before the visit call the following phone number: +382 (0) 67 331 555 and +382 (0) 50 431 555



Bijelo Polje is a town of art and literature which has yielded some of the most significant Montenegrin writers and painters. Some of them have been honoured by Bijelo Polje locals in the small park at the end of the main street – the Park of the Poets.

MIODRAG BULATOVIĆ (1930-1991)

Miodrag Bulatović is one of the best-selling and the most translated writers in our post-war literature. A novelist and dramatist, creator of grotesque and tragic characters, the master of satire and burlesque, inclined to dark, demonic visions, he stood out from among the literary poets of his time. His novels and short stories *Crveni petao leti prema nebu* (The Red Rooster Flies Towards the Sky), *Heroj na magarcu* (A Hero on a Donkey) and *Ljudi sa četiri prsta* (People with Four Fingers), were valued more abroad, where they have been translated into more than twenty languages and millions of copies have been printed, and foreign critics would rank them equal to the works of Giovanni Boccaccio, François Rabelais and Miguel de Cervantes.



RISTO RATKOVIĆ (1903-1954)

Risto Ratković was a poet, essayist, bohemian and the first Montenegrin novelist. His novel *Nevidbog* is considered the first modern novel in Montenegrin history. But, he is best-known for his poems about his prematurely lost love, and he often said that poetry helped him not to go insane. In his honour, the people of Bijelo Polje founded the Ratković Evenings of Poetry in 1971, one of the most significant literary events in Montenegro.



ĆAMIL SIJARIĆ (1913–1989)

Ćamil Sijarić is a well-known narrator, novelist and poet from Sandzak. His literature opus is considered synonymous with Sandzak, a treasury of its history and culture. Through his short stories, novels, travels and poetry, he introduced Sandzak, its people, language, history and legends, and its national and religious mixture into literature. He was often called the poet of the Sandzak, and he always stated that "The whole world lives in Sandzak with all its flows and virtues". His novel *Bihorci, Mojkovacka bitka* (Battle of Mojkovac), *Konak* (Inn), then the collection of short stories *Francuski pamuk* (French cotton) belong to the heights of Montenegrin 20th century literature.



AVDO MEĐEDOVIĆ (OKO 1875-1955)

Avdo Međedović, known as the Homer of Obrovo, is a well-known player of the gusle (a national instrument) from Bijelo Polje and an epic poet, who lived on a hill called Obrov, half an hour from the town centre. He sang thousands of verses which he knew by heart, among which was the famous epic poem *Ženidba Smailagić Meha* (The Marriage of Smailagic Meho) – 12,311 verses, which is studied at the famous Harvard University even today. With extraordinary talent and an exceptional voice (baritone), he would skilfully intrigue his listeners. There are stories that only flies could be heard while he played the gusle, and he could play for several hours without stopping.

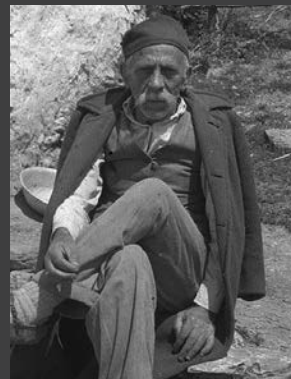

LAZOVIĆ'S PAINTERS

The famous Lazović family of icon-painters and priests that created their works of art in the period between the 17th and 19th centuries also came from Bijelo Polje. Priest Simeon, his son Aleksije and grandson Lazar painted numerous iconostases of Orthodox churches in the regions of Montenegro, Serbia, Bosnia and Kosovo, transferring that unique craft from one generation to the next. Their vast icon-painting work and knowledge of the craft puts them among the finest artists of the time in the Slavic south. Some of their most important works can be seen in St Nicholas' Church in Nikoljac



BISTRICA VILLAGE

Twenty kilometres from Bijelo Polje (Northeast), there is a village called Bistrica. The idyllic landscapes of this village located in the valley of the River Bistrica hide a rich and interesting history. The first lightbulb in this region was turned on here. It was followed by the first radios, and a lot of people from Bijelo Polje would come to Bistrica in the evenings to listen to the radio. Numerous watermills were built in the village near the river, and alongside them, in the late 19th century, the first taverns (or *kahve*) were built, and this is why the village's original name was Kahve. Bistrica is also known for the longstanding tower of the Hasanbegović family, which was knocked down in the 1970s. The three-storey tower was the only one to survive all the uprisings and wars because two families of different religions lived there. "*It was touched by no one because it was protected by two religions.*"



PODVRH MONASTERY

At the mouth of Đalovića Gorge, hidden from sight and surrounded by untouched nature, 6 kilometres from Bistrica, is one of the most extraordinary sacral buildings in this area. The Church of St Nicholas in Podvrh, built in 1606, is one of the most significant medieval monasteries in the valley of the River Lim. With an unobtrusive exterior, that is more reminiscent of a village cottage than of a church, this building hides one of the finest examples of post-Byzantine art in the Balkans. A gilded iconostasis, a masterpiece of the famous masters Kozmo and Radule, won first prize at the Great Exhibition in Paris in 1971. The walls of this church were painted in the early 17th century by Priest Strahinja from Budimlja, the best-known icon-painter of the time, and the Divoš Gospel was found in the treasury, which is one of the oldest Cyrillic parchment manuscripts.

Address: **Podvrh Monastery, Bijelo Polje, Bistrica**

Open for visits: **from 8 am to 3 pm**

(Before the visit call the following phone number: +382 (0) 69 518 653)



THE BRIDGE AND CHURCH OF THE MOST HOLY MOTHER OF GOD IN VOLJAVAC

While on the road from Bijelo Polje to the village of Bistrica, you will cross an old stone bridge. They say it is the oldest monument from the Ottoman period of this region, whose shape and beauty are reminiscent of the more famous stone bridges built by the emperors' viziers all over the empire. There are many legends concerning it. One of them says that the master builders built it with mortar made of mountain milk and eggs.

One of the oldest churches of the region is situated near the bridge. The Church of the Holy Mother of God in Voljavac, known as Bistrica's Holy Mother, was built in the late-12th century and it is one of the first legacies of the great Bishop Stefan Nemanja in this region. The church was known for its rich vineyards, and even today a famous long-lived grapevine grows next to it.

Address: **Voljavac, Usce**

Open for visits: **from 8 am to 6 pm**

(Before the visit call the following phone number: +382 (0) 50 471 600 and +382 (0) 67 571 883)



MINERAL WATERS

Bijelo Polje is famous for its mineral water springs. There are several of these springs near the town: Čeoče, Banje Selo and “Kisjele Vode” I and II. They have been used for a very long period, and it is noted that the “King’s Medicinal Spring” was fully outfitted in 1937. The mineral waters of this region are carbonic and intensely carbonated and they are recommended for many chronic diseases of the stomach, liver, gall bladder, and for those with diabetes and kidney stones. Legend has it that fairies from Bjelasica used to wash their faces with this water and that they owe their eternal youth and beauty to it.



If you are a fan of hiking, rafting, fishing, mountain biking or speleology, Bijelo Polje is your ideal destination.

BJELASICA

Only 20 kilometres from Bijelo Polje, you will find the vast pastures, larch forests and hidden springs of one of the most beautiful and pleasant Montenegrin mountains – Bjelasica. Unlike other mountains in the region, Bjelasica is of volcanic origin. The summers are green here, the winters white, and the water stays on the surface, hidden in mountain lakes known as mountain eyes. The pearl of this mountain is Biogradska Gora National Park that contains one of the two virgin forests left in Europe.

This pleasant mountain, whose highest peak, Crna Glava (Black Head), is at an altitude of 2,139 metres, is suitable for hiking, mountain biking and mountaineering. Due to the diversity and richness of the vegetation, with many endemic and medicinal herbs, Bjelasica presents a challenge for all lovers of botany. You can even see here some of the last preserved active summer pastures – traditional mountain settlements where the locals take their cattle for grazing during the summer months.



LIM

The River Lim is permanently connected to the destiny of Bijelo Polje. The town emerged in the fertile valley of this powerful river whose bridges keep all the secrets of Bijelo Polje. Abundant in water, with many rapids, the Lim is one of the most attractive rivers for rafting. The famous Lim Regatta with many rafters from Montenegro and abroad participating in it has been organized every spring since 2000. Besides rafting, the Lim is also known for its numerous tributaries rich in fish. At the confluence of Bijelo Polje's Bistrica and the Lim, a famous spawning place is located and a fishing competition and events such as the much visited *Days of Fish Soup* are organized every year.

For more information contact the following associations:

Rafting Tifran: +382 (0) 67 546 196

Kayak club Lim: +382 (0) 69 250 605

Rafting club Lim: +382 (0) 69 050 667



ĐALOVIĆA CAVE

The large number of caves surrounding Bijelo Polje have made this part become a real paradise for speleologists. The most beautiful and most interesting one is certainly Đalovića Cave or the Cave Above the Devil's Whirlpools. It is situated forty kilometres from Bijelo Polje, hidden in the untouched wilderness of the Đalovića Gorge. Only 16 kilometres of this secretive cave have been explored up till now and a large number of galleries, lakes, passages and chambers have been found. An 18-metre-long stalagmite called Monolith is there, as well as an abundance of cave ornaments. The surroundings of Bijelo Polje can also offer the possibility of a visit to the caves of Novakovići and Osoja. Visits to these caves are only possible with the assistance of a guide and using appropriate equipment.

For more information contact the associations AKOVO

E-mail: polje@t-com.me

Phone: +382 (0) 69 377 393 and +382 (0) 50 430 165

Contact person: Željko Madžgalj



EVENTS

Bijelo Polje is also the town of festivals. Summer is characterised by music and theatre, and in the autumn the most important poets of the region come here, and spring is welcomed with a large exhibition of paintings by artists from Bijelo Polje.

INTERNATIONAL FESTIVAL OF TAMBOURA ENSEMBLES

The International Festival of Tamboura Ensembles gathers the best ensembles from the region every summer here, in Bijelo Polje. During the festival's two days, traditional sounds of the tamboura and old town songs can be heard along the main street, played by numerous orchestras from ten countries. Established in 2003, this festival gathers ever larger number of masters and fans of the tamboura annually. Beside the tamboura ensembles, the visitors can also hear famous singers from the country and the region during the festival

FESTIVAL OF AMATEUR DRAMATICS OF MONTENEGRO

For more than 40 years, Bijelo Polje has been host to the best amateur theatres from Montenegro and the region. The festival competition is usually made of between 7 and 10 theatres, and the winners of this festival usually represent Montenegro at the numerous festivals in the region. The festival of amateur dramatics is an event with a positive vibe, connecting and exchanging experiences between people. During these seven days, the festival programme is attended by many thousands of visitors.

INTERNATIONAL JAZZ FESTIVAL (WHITE FIELD JAZZ FESTIVAL)

The first jazz festival in the north of Montenegro was founded in 2006 in Bijelo Polje. During the two days of the festival some well-known jazz and rock bands from Montenegro and the region perform in Bijelo Polje's town square and special emphasis is put on the development of Bijelo Polje's jazz scene. Interest in this festival is bigger every year and Bijelo Polje is slowly becoming the jazz centre of Montenegro.

INTERNATIONAL FESTIVAL OF FOLKLORE

The picturesque setting of the ethno village "Vuković" in Tomaševo near Bijelo Polje is the home of the International Festival of Folklore at the beginning of August. This festival of traditional music and dance gathers many folklore ensembles from different countries: Montenegro, Serbia and Turkey. The organiser of this event is the Local Tourism Organisation of Bijelo Polje, so the visitors have the chance to get to know the rich tourist offer of Bijelo Polje and its surroundings during the festival.

LIM REGATTA

One of the most important sport events of the region – the Lim Regatta starts from the source of the River Lim from Lake Plav. From Plav to Prijepolje, through Murino, Andrijevića, Berane and Bijelo Polje, along a section 130 kilometres long, one can see rafters from Montenegro, Serbia, Bosnia and Herzegovina, Hungary and many other countries participating. The large rapids in the Tifran Gorge, between Berane and Bijelo Polje, are excellent for a fast descent which presents a special enjoyment for rafters. The organisers of this manifestation with growing popularity are the Local Tourism Organisation of Bijelo Polje, the Regional Tourism Organisation of Bjelasica and the Kom Mountains, the local tourist organisations of: Plav, Andrijevića, Berane and Prijepolje, as well as the rafting clubs Tifran and Lim.

RATKOVIĆ'S POETRY EVENINGS

This literary event is one of the oldest and most important in Montenegro. Dedicated to the writer from Bijelo Polje, Risto Ratković, these international days of poetry were founded in 1971. From that moment on, every September, the writer's home town has been gathering poets from home and abroad for the "Risto Ratković" awards ceremony for the best poetry book published between two consecutive events, as well as the award for young poets under 27 years of age. The right to participate in the competition is given to poets from the region of Montenegro, Serbia, Bosnia and Herzegovina and Croatia, while guests of the event come from all over Europe.

INTERNATIONAL ART MEETING – *THE OLD BRIDGE*

The Old Bridge international art meeting is held in July, near the old bridge in Lozna Luka close to Bijelo Polje. Every year, this picturesque setting gathers artists from France, Germany, the United Kingdom, Turkey, Bulgaria, Serbia, Croatia, Slovenia, Macedonia, Bosnia and Herzegovina, Montenegro and other countries, who transfer their impressions of the Bijelo Polje area onto canvas.

BIJELO POLJE ART SPRING

Spring in Bijelo Polje is always marked by brush and easel. Bijelo Polje Art Spring gathers both well-established and young painters from Bijelo Polje and the surroundings who present their works in the gallery of the local Cultural Centre. In the last twenty years, more than 110 people from Bijelo Polje have participated here, and for many of them this art event was the reason to opt for further education and to dive into the world of painting.



EVENT CALENDAR

JANUARY

Municipality day – January 3

MARCH

Bijelo Polje Art Spring

Time: During March

Place: Centre for Cultural Activities

JUNE

**Festival of Amateurs Dramatics of Montenegro
Centre for Cultural Activities**

Time: During June

Place: Centre for Cultural Activities

JULY

International Festival of Tamboura Ensembles

Time: During July

Place: The main town square

International Jazz Festival

Time: During July

Place: The main town square

"The Old Bridge" International Art Meeting

Time: During July

Place: near the old Bridge in Bistrica

Street Basketball Tournament – Street Basket

Time: During July

Place: The main town square

Honey Fair – "Honey – Food and Medicine"

Time: During July

Place: Town Park

AUGUST

"Momo-Šaban-Vaso" Memorial Mini-football Tournament

Time: Beginning of August

Place: Small sportsgrounds in Pruska and Nikoljac

SEPTEMBER

Ratković Poetry Evenings

Time: During September

Place: Centre for Cultural Activities, Risto Ratković's house

OCTOBER

Bijelo Polje autumn bazar

Time: During October

Place: Sprots hall Nikoljac

DECEMBER

Best tourism and gastronomy awards

Time: During December

Place: on a different location each year

GASTRONOMY

At the crossroads of caravan roads and different cultures, the area of Bijelo Polje has mixed various gastronomic influences. Thus, you can try fresh dairy products from the pastures of the surrounding mountains, traditional Montenegrin specialties, as well as the finest near-eastern pies and desserts.

While in Bijelo Polje, do not forget to taste the famous Heljdija – a generous pie made from buckwheat flour served with cream, then the traditional Montenegrin specialty – lamb in milk, and for dessert – try *tulumba* or *urmašica* (near-eastern sweets).

RESTAURANTS

Chicken
Centar Franca
Restoran "Durmitor"
Etno selo "Vuković"

Dva Šešira
Regina
Restoran "Evropa"

PARTIES – CLUBBING

Caffe tri tačke
Orao
Kontura
Paso Doble

📶 *free wifi*

Hemingway
Baron
Bonvivan



ACCOMMODATION

Hotel "Bijela Rada" *

Address: Sloboda Street

E-mail: htl.bijelarada@gmail.com

Mobile/Reception:

+382 (0) 68 866 456

Phone/Fax: +382 (0) 78 104 101

Hotel "Dominus" ***

Address: Đorđa Stanića 31

E-mail: dominusbp@t-com.me

Phone: +382 (0) 50 432 733

Hotel "Royal" **

Address: II Sandžačke brigade 44

E-mail: office@hotel-royal.me

Phone: +382 (0) 50 431 900

Motel "Durmitor" **

Address: Rakonje, Bijelo Polje

E-mail: durmitorbp@t-com.me

Phone: +382 (0) 50 488 111;

+382 (0) 50 488 598

Hotel "MB DVORI" ***

Address: Rakonje

E-mail: mbdvori@t-com.me

Phone: +382 (0) 50 488 571

Hotel "FRANCA BP" ****

Address: Muniba Kučevića 9

Phone/Fax: +382 (0) 50 433 442

E-mail: adjekon@gmail.com

Web: www.jekonad.me

USEFUL INFORMATION

Important telephone numbers:

Bus station

+382 (0) 50 432 219

Railway station

+382 (0) 50 478 560

Taxi

Roller 19735 / Gradski 19797

Post Office

+382 (0) 50 420 000

Banks

Prva +382 (0) 50 430 588

Erste +382 (0) 50 430 432

CKB +382 (0) 50 432 774

NLB +382 (0) 50 432 096

Komercijalna +382 (0) 50 431 435

Hipo Alpe Adria +382 (0) 50 430 560

Atlas +382 (0) 50 432 488

Pharmacies

Stanić +382 (0) 50 433 110

Working hours: from 08 am to 08 pm

Gušmirović +382 (0) 50 431 619

Working hours: from 08 am to 10 pm

Vita +382 (0) 50 431 313

Working hours: from 08 am to 09 pm

Petrol stations

Luk Oil: Voja Lješnjaka

+382 (0) 67 201 543

Eko pumpa: Slobodana Penezića

+382 (0) 50 430 268 / -269

Travel Agency

Travel Agency RAMS

Slobode 10

+382 (0) 50 432 374

E-mail: rams@t-com.me

www.ramstravel.co.me

Internet Cafes

Charlie

3. Januarska, city centre

Help on the road

Eurohelp 19812

Public institutions

Hospital +382 (0) 50 486 150

Police 122

Fire Department 123

Ambulance 124

Health Centre +382 (0) 50 486 160

Power Company +382 (0) 50 486 380

Cultural Centre and Library

+382 (0) 50 431 722

Municipality of Bijelo Polje

+382 (0) 50 432 630

Currency: Euro

Area codes:

Montenegro +382 / 00382

Bijelo Polje (0) 50

For international call from Montenegro:

00 + country code + town/city code

HOW TO GET HERE:

Air: The closest airport is Podgorica, 130 km away.

Train: The main Bar–Belgrade railway goes through Bijelo Polje.

Bus: It is well connected to almost every single destination in Montenegro.

Car: Highway to Podgorica (121 km), Berane (37 km), Mojkovac (30 km), Kolašin (51 km), Belgrade (350 km).

Tourism Organisation of Bijelo Polje

Address: Nedeljko Merdović Street
Nikoljac Sports Hall

Telephone: +382 (0) 50 484 795

Working hours: Monday–Friday from 08 am to 4 pm

WEB: www.tobijeloplje.me

FACEBOOK: www.facebook.com/turisticka.bijeloplje



with funding from

Austrian



Development Cooperation